

PERMIT

CITY OF NAPOLEON, OHIO — DEPT. OF BUILDING & ZONING
255 W. Riverview Avenue, Napoleon, Ohio 43545 (419) 592-4010

Permit No. 049 Date May 12, 1980
Job Location 264 Yeager Valuation \$ 400.00
Owner Robert Behrman Address Rt. 2, Napoleon, Ohio
Contractor Self Telephone No. 592-8283
Address Rt. 2, Napoleon, Ohio

Electric Contractor _____
Plumbing Contractor _____
Mechanical Contractor _____

This permit is issued for work described in the plans, specifications, and/or application submitted, as approved by the Building Commissioner of the City of Napoleon, Ohio. Work shall conform to all pertinent construction and land use Codes and Ordinances.

Work Information:
Residential Commercial _____ Industrial _____
New Construction _____ Addition Remodel _____
Brief Description of Work Cover outside basement steps

ISSUED BY Richard G. Hayman DEPT. OF BUILDING & ZONING
Building Official

It is the owners or contractors responsibility to call the Building Department for the following (x) inspections:

- _____ Footing excavation prior to placing concrete.
- _____ Footing drains and foundation prior to backfill.
- _____ Prepared sub-grade prior to placing concrete floor slab.
- _____ Sanitary sewer
- _____ Rough-in electrical, plumbing and service framing prior to installing wall board.
- _____ Final electrical, plumbing and heating.
- Final building inspection, prior to occupancy.

Permit is not valid until all fees are paid in full, and shall be void if work is not started within six months of date above.

PERMIT & FEES

| | |
|-----------------------|-----------------------|
| Building Permit | \$ <u>3.00</u> |
| Electrical Permit | \$ _____ |
| Plumbing Permit | \$ _____ |
| Mechanical Permit | \$ _____ |
| Demolition Permit | \$ _____ |
| Zoning Permit | \$ _____ |
| Sign Permit | \$ _____ |
| Water Tap | \$ _____ |
| Sewer Tap | \$ _____ |
| Temp. Elec. | \$ _____ |
| Other _____ | \$ _____ |
| TOTAL FEES | \$ <u>3.00</u> |
| LESS FEES PAID | \$ <u>-0-</u> |
| BALANCE DUE | \$ <u>3.00</u> |

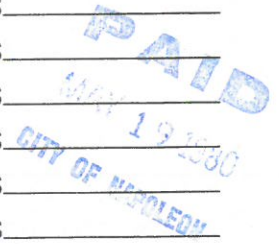

OFFICE OF THE CITY ENGINEER
 DIVISION OF PERMITS DEPARTMENT
 APPLICATION FOR BUILDING PERMIT
 (Specify work or type)

Work proposed shall be done in accordance with specifications, installation, and materials set forth as herein provided, covering to do all such work in strict accordance with the City of Napoleon's adopted Building Code.

Owner of project Lot Yeager Cost of project \$400.00
 Name Robert Beheman Address R#2 Napoleon Ohio
 Name Same Telephone No. 592-8283
 Address Same

Additional information (not required for sidings job)

Block 3+4 Subdivision Thomas H. McCormick's Add.
 Ordinance District C Lot Size 40 ft X 112 ft. Area 4480 sq. ft.
 setbacks: Front 18' Right Side 6' Left Side 8' Rear 51'

Work Information:

Residential Commercial Industrial
 New Construction Addition Renodel
 Accessory Building Siding Specific Type

X Project Description of Work: Cover outside Basement steps

| Area | Length | Width | No. of Stories | sq. ft. |
|--------------------|----------|----------|----------------|---------|
| 1st Floor | <u>9</u> | <u>8</u> | <u>1</u> | |
| Basement | | | | |
| 2nd Floor | | | | |
| Accessory Building | | | | |
| 3rd Floor | | | | |
| Other | | | | |

Additional Information:

APPLICATION FOR PERMIT SHALL BE ACCOMPANIED BY TWO COMPLETE SETS OF PLANS INCLUDING: ELEVATIONS, FLOOR PLANS, CROSS SECTIONS AND PLOT PLAN. IF ADDITION OR REMODELING, SHOW ALL EXISTING STRUCTURES AND THEIR SIZE AND LOCATION. ALL PLANS SHALL BE DRAWN TO SCALE.

Date May 12/80 Applicant's Signature Robert Beheman

✓ - FINAL
No FEES Pd.

PERMIT NO.

049

PERMIT FEE \$ 3.00

Scale $\frac{1}{4}'' = 2 \text{ ft.}$

264 Yeager

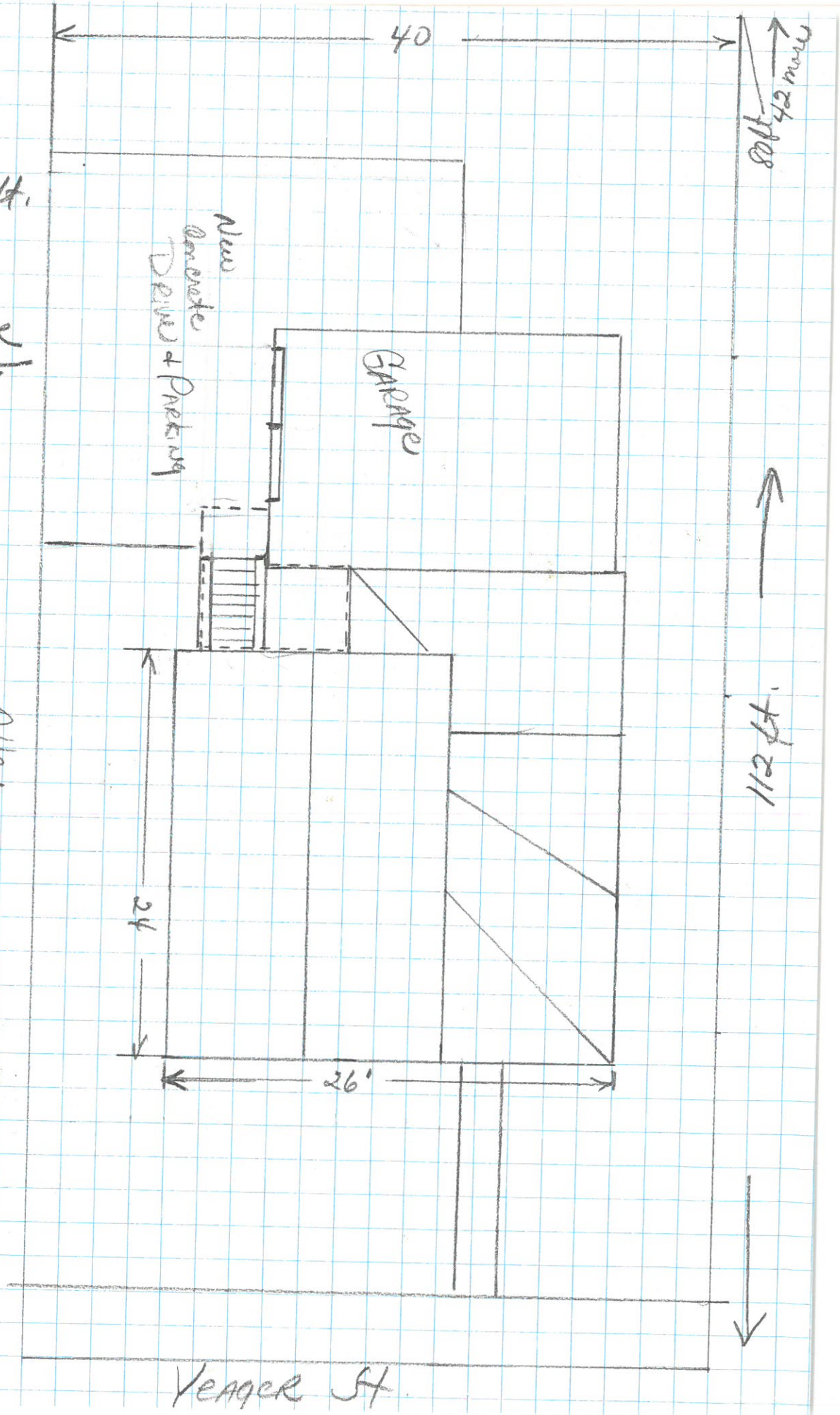

New
concrete
Driveway & Parking

Garage

Alley

112 ft

24

26'

40

Row 25
80 ft 2 1/2 ft

Yeager St.

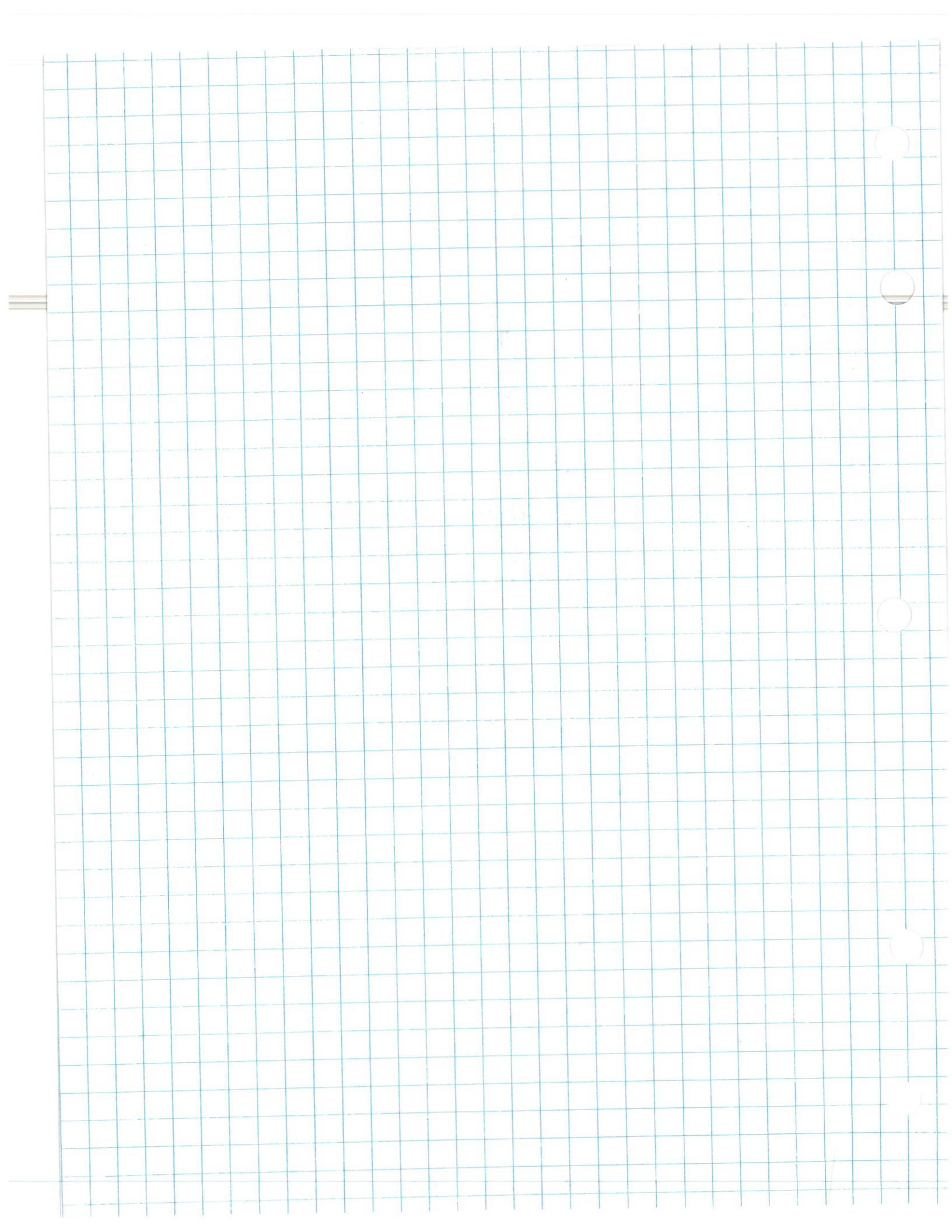

PERMIT

CITY OF NAPOLEON, OHIO — DEPT. OF BUILDING & ZONING

255 W. Riverview Avenue, Napoleon, Ohio 43545 (419) 592-4010

Permit No. _____ Date May 12, 1980

Job Location 254 Yeager Valuation \$ 400.00
Address

Owner Robert Behrman Address Rt. 2, Napoleon, Ohio
Name

Contractor Self Telephone No. 592-8283
Name

Address Rt. 2, Napoleon, Ohio

Electric Contractor _____

Plumbing Contractor _____

Mechanical Contractor _____

This permit is issued for work described in the plans, specifications, and/or application submitted, as approved by the Building Commissioner of the City of Napoleon, Ohio. Work shall conform to all pertinent construction and land use Codes and Ordinances.

Work Information:

Residential Commercial _____ Industrial _____
No. dwelling units

New Construction _____ Addition Remodel _____

Brief Description of Work Cover outside basement steps

ISSUED BY _____ DEPT. OF BUILDING & ZONING
Building Official

It is the owners or contractors responsibility to call the Building Department for the following (x) inspections:

- _____ Footing excavation prior to placing concrete.
- _____ Footing drains and foundation prior to backfill.
- _____ Prepared sub-grade prior to placing concrete floor slab.
- _____ Sanitary sewer
- _____ Rough-in electrical, plumbing and service framing prior to installing wall board.
- _____ Final electrical, plumbing and heating.
- Final building inspection, prior to occupancy.

PERMIT & FEES

| | |
|-----------------------|----------------|
| Building Permit | \$ <u>3.00</u> |
| Electrical Permit | \$ _____ |
| Plumbing Permit | \$ _____ |
| Mechanical Permit | \$ _____ |
| Demolition Permit | \$ _____ |
| Zoning Permit | \$ _____ |
| Sign Permit | \$ _____ |
| Water Tap | \$ _____ |
| Sewer Tap | \$ _____ |
| Temp. Elec. | \$ _____ |
| Other _____ | \$ _____ |
| TOTAL FEES | \$ <u>3.00</u> |
| LESS FEES PAID | \$ <u>-0-</u> |
| BALANCE DUE | \$ <u>3.00</u> |

PAID
MAY 19 1980
CITY OF NAPOLEON

Permit is not valid until all fees are paid in full, and shall be void if work is not started within six months of date above.

INSPECTION RECORD

| UNDERGROUND | | ROUGH-IN | | | FINAL | |
|-------------------|------------------------------|----------|---|---------------------------------|-------|---|
| Type | Date | By | Type | Date | By | Date |
| PLUMBING | Sewer Connection | | Drainage, W. & Vent | | | Drainage, W. & Vent |
| | Building Sewer | | Water Piping | | | Water Heater |
| | Water Piping | | Condensate Lines | | | Backflow Prevention |
| | | | Indirect Waste | | | |
| ELECTRICAL | Floor Ducts Raceways | | Rough Wiring | | | FINAL APPROVAL |
| | Conduits & Cable | | Conduits/Cable | | | Electric Mtr. Clearance |
| | Grounding & Bonding | | Service Panel Switchboard | | | Signs |
| | | | Subpanels | | | |
| | | | <input type="checkbox"/> Range <input type="checkbox"/> Dryer | | | |
| MECHANICAL | Refrigerant Piping | | Refrigerant Piping | | | Duct Insulation |
| | Ducts/Plenums | | Ducts/Plenums | | | Chimney(s) |
| | | | Ventilation <input type="checkbox"/> Supply | | | Furnace(s) |
| | | | <input type="checkbox"/> Exhst. | | | FINAL APPROVAL |
| BUILDING | Location, Set-backs, Esmt(s) | | Wall Construction | | | Fireplace Chimney |
| | Excavation | | Crawl Space <input type="checkbox"/> Vent <input type="checkbox"/> Access | | | Attic <input type="checkbox"/> Vent <input type="checkbox"/> Access |
| | Footings & Reinforcing | | Floor System(s) | | | Special Insp Reports Rec'd |
| | Sub-soil Drain | | Roof System | | | Smoke Detector |
| | Foundation Walls | | Fire Wall(s) | | | Demolition (sewer cap) |
| | Floor Slab | | Roof Cover Roof Drain | | | Building or Structure |
| | FINAL APPROVAL BLDG. DEPT | | | Certificate of Occupancy Issued | | # |

DK 8-10-81

permit is not valid until all fees are paid in full, and shall be void if work is not started within six months of date above.
 Final building inspection, prior to occupancy.
 Final electrical, plumbing and heating.
 Final electrical, plumbing and wall board.
 service framing prior to installing rough-in electrical, plumbing and sanitary sewer.
 concrete floor slab.
 Prepared sub-grade prior to placing to backfill.
 Footing drains and foundation char concrete.
 Footing excavation prior to placing Building Department for the following (x) inspections: If the owner or contractor is responsible to call the

BALANCE DUE \$
 LESS FEES PAID \$
 TOTAL FEES \$
 Other \$
 Temp. Elec. \$
 Sewer Tap \$
 Water Tap \$
 Sign Permit \$
 Zoning Permit \$
 Demolition Permit \$
 Mechanical Permit \$
 Plumbing Permit \$
 Electrical Permit \$
 Building Permit \$
 PERMIT & FEES